

RESOLUTION

Resolution 5864-2023: Award Bid Contract to Kruczek Construction

WHEREAS, the City of Mayville did solicit for the 2023 Street & Utility Reconstruction Project proposals. Sealed bids were opened on Tuesday, March 21, 2023 and the following proposals were received:

Company	Alley Street - Base Bid	Alley Street - Alternate #1 Bid	Metalcraft Plant Site - Base Bid	Metalcraft Plant Site - Alternate #2 Bid
Kruczek Construction Inc., Green Bay, WI	\$372,385.00	\$94,771.00	\$203,615.00	\$78,961.00
Woleske Construction Company, Inc., Madison, WI	\$395,412.25	\$113,612.30	\$204,637.40	\$104,393.46

WHEREAS, it is the recommendation of the Water/Wastewater Commission to select Kruczek Construction Inc. for the Alley Street - Base Bid of \$372,385.00 as well as the Alley Street - Alternate #1 Bid for \$94,771.00, and;

WHEREAS, it is further the recommendation of the Water/Wastewater Commission to select Kruczek Construction Inc. for the Metalcraft Plant Site - Base Bid of \$203,615.00. That the Water/Wastewater Commission did not approve the Metalcraft Plant Site - Alternate #2 option, and;

NOW, THEREFORE, BE IT RESOLVED the Common Council of the City of Mayville does hereby approve the above recommendation of the Water/Wastewater Commission.

Passed by the Common Council of the City of Mayville this 11th day of May 2023.

John Guinn
Mayor

Attest:

Anastasia Gonstead
City Clerk



KUNKEL
engineering
group

107 Parallel Street
Beaver Dam, WI 53916
920-356-9447
Fax 920-356-9454
kunkelengineering.com

March 28, 2023

Ms. Anastasia Gonstead, Clerk
City of Mayville
15 S. School Street
Mayville, Wisconsin 53050

**Re: City of Mayville – 2023 Street & Utility Reconstruction
Construction Contract Award – Recommendation**

Dear Ms. Gonstead:

Please find accompanying this transmittal the “Bid Tabulation” for the 2023 Street & Utility Reconstruction Project that was bid on March 21, 2023. There were two (2) bids received for the project ranging from \$576,000.00 to \$600,049.65 for the base bid. There were also two (2) alternates that were bid as part of this project as well, with bids ranging from \$94,771.00 to \$113,612.30 for Alternate #1, and \$78,961.00 to \$104,393.46 Alternate #2. Alternate #1 would loop the watermain from the south end of Alley Street over to Springbrook Court and Alternate #2 would replace the existing watermain that goes underneath the abandoned railroad bed south of Metalcraft which eventually goes out to Hwy 28/67.

As is evident, Kruczek Construction Inc. from Green Bay, Wisconsin submitted a low combine base bid in the amount of \$576,000.00. Kruczek Construction Inc. also submitted the low bid for each of the two alternates.

Therefore, based upon our review, analysis of the contractor’s past work efforts, and discussion with Utility Department staff, we hereby recommend that the Mayville Utility Commission and/or the Mayville Common Council award a construction contract to Kruczek Construction Inc. from Green Bay, Wisconsin for 2023 Street & Utility Reconstruction Project in the amount of \$576,000.00. Furthermore, the Utility Commission and/or City Council should discuss and consider the award of Alternate #1 in the amount of \$94,771.00, which would loop the watermain from the south end of Alley Street over to Springbrook Court.

Anastasia, should either you, the Mayville Utility Commission, or the Mayville Common Council have any questions or comments regarding this transmittal, please feel free to contact me at your convenience.

Sincerely,

KUNKEL ENGINEERING GROUP

Don Neitzel, G.M.

Enclosures

cc: John Guinn, Mayor
Courtney Steger, Director of Utilities
Jack Hurst, Director of Public Works
John Kruczek, Kruczek Construction Inc.
Nick Chikowski, KEG

Attachment: Letter of Recommendation (4898 : Resolution 5864-2023: Award Bid Contract to Kruczek Construction)



BID TABULATION
City of Mayville
2023 Street & Utility
10:00 am Tuesday, March 21, 2023

				Kruczek Construction Inc.		Woleske Construction Company, Inc.	
				Green Bay, WI		Madison, WI	
Item No.	ALLEY STREET - BASE BID	Quantity	Unit	Unit Price	Total	Unit Price	Total
1	8" Sanitary Sewer	335	LF	\$ 250.00	\$ 83,750.00	\$ 134.00	\$ 44,890.00
2	6" San Sewer Lateral	280	LF	\$ 100.00	\$ 28,000.00	\$ 144.00	\$ 40,320.00
3	Granular Backfill, San Sewer	310	LF	\$ 26.00	\$ 8,060.00	\$ 0.01	\$ 3.10
4	San Sewer Standard Manhole	3	EA	\$ 5,100.00	\$ 15,300.00	\$ 5,800.00	\$ 17,400.00
5	San Sewer Sealed Manhole	1	EA	\$ 5,265.00	\$ 5,265.00	\$ 7,200.00	\$ 7,200.00
6	8" CIPP Pipelining	98	LF	\$ 210.00	\$ 20,580.00	\$ 240.00	\$ 23,520.00
7	6" Watermain	525	LF	\$ 100.00	\$ 52,500.00	\$ 138.00	\$ 72,450.00
8	Temporary Water Service System	1	LS	\$ 6,600.00	\$ 6,600.00	\$ 12,000.00	\$ 12,000.00
9	Water Service Lateral 1-1/4"	280	LF	\$ 72.00	\$ 20,160.00	\$ 69.00	\$ 19,320.00
10	Water Service Fittings 1-1/4"	14	EA	\$ 855.00	\$ 11,970.00	\$ 700.00	\$ 9,800.00
11	Granular Backfill, Watermain	165	LF	\$ 20.00	\$ 3,300.00	\$ 0.01	\$ 1.65
12	6" Gate Valve & Box	3	EA	\$ 2,200.00	\$ 6,600.00	\$ 3,000.00	\$ 9,000.00
13	8" Gate Valve & Box	2	EA	\$ 3,100.00	\$ 6,200.00	\$ 3,800.00	\$ 7,600.00
14	Hydrant	2	EA	\$ 6,600.00	\$ 13,200.00	\$ 7,200.00	\$ 14,400.00
15	Connect to Existing Watermain	1	EA	\$ 5,000.00	\$ 5,000.00	\$ 2,800.00	\$ 2,800.00
16	Silt Fence	80	LF	\$ 5.00	\$ 400.00	\$ 4.00	\$ 320.00
17	Traffic Control & Access	1	LS	\$ 4,000.00	\$ 4,000.00	\$ 17,000.00	\$ 17,000.00
18	Construction Erosion Control	1	LS	\$ 1,900.00	\$ 1,900.00	\$ 4,000.00	\$ 4,000.00
19	Mill Existing Pavement	1,530	SY	\$ 5.00	\$ 7,650.00	\$ 1.25	\$ 1,912.50
20	Sawcut Existing Pavement	150	LF	\$ 3.00	\$ 450.00	\$ 4.00	\$ 600.00
21	Unclassified Excavation	1	LS	\$ 8,300.00	\$ 8,300.00	\$ 19,000.00	\$ 19,000.00
22	EBS and SubBase Course	130	CY	\$ 21.00	\$ 2,730.00	\$ 30.00	\$ 3,900.00
23	Base Aggregate Dense	150	TN	\$ 17.00	\$ 2,550.00	\$ 15.00	\$ 2,250.00
24	Curb & Gutter Patching	30	LF	\$ 175.00	\$ 5,250.00	\$ 55.00	\$ 1,650.00
25	Hot Mix Asphalt Pavement	370	TN	\$ 100.00	\$ 37,000.00	\$ 110.00	\$ 40,700.00
26	Remove & Replace Asphalt Pavement	87	SY	\$ 60.00	\$ 5,220.00	\$ 110.00	\$ 9,570.00
27	Topsoil, Seeding, and Mulch	645	SY	\$ 10.00	\$ 6,450.00	\$ 9.00	\$ 5,805.00
28	Traffic Control & Access	1	LS	\$ 4,000.00	\$ 4,000.00	\$ 8,000.00	\$ 8,000.00
ALLEY STREET TOTAL BASE BID				\$	372,385.00		\$ 395,412.25

Item No.	ALLEY STREET - ALTERNATE #1	Quantity	Unit	Unit Price	Total	Unit Price	Total
29	6" Watermain	254	LF	\$ 135.00	\$ 34,290.00	\$ 144.00	\$ 36,576.00
30	6" ID, Horizontal Directionally Drilled Watermain	50	LF	\$ 175.00	\$ 8,750.00	\$ 650.00	\$ 32,500.00
31	Construction Dewatering	1	LS	\$ 20,000.00	\$ 20,000.00	\$ 7,000.00	\$ 7,000.00
32	Water Service Lateral 1-1/4"	25	LF	\$ 88.00	\$ 2,200.00	\$ 164.00	\$ 4,100.00
33	Water Service Fittings 1-1/4"	1	EA	\$ 855.00	\$ 855.00	\$ 680.00	\$ 680.00
34	Granular Backfill, Watermain	30	LF	\$ 20.00	\$ 600.00	\$ 0.01	\$ 0.30
35	6" Gate Valve & Test Manhole	1	EA	\$ 7,000.00	\$ 7,000.00	\$ 5,400.00	\$ 5,400.00
36	6" Gate Valve & Box	2	EA	\$ 2,200.00	\$ 4,400.00	\$ 2,400.00	\$ 4,800.00
37	Connect to Existing Watermain	1	EA	\$ 1,500.00	\$ 1,500.00	\$ 2,800.00	\$ 2,800.00
38	Silt Fence	150	LF	\$ 4.00	\$ 600.00	\$ 5.00	\$ 750.00
39	Construction Erosion Control	1	LS	\$ 1,000.00	\$ 1,000.00	\$ 5,000.00	\$ 5,000.00
40	Mill Existing Pavement	70	SY	\$ 20.00	\$ 1,400.00	\$ 10.00	\$ 700.00
41	Sawcut Existing Pavement	64	LF	\$ 4.00	\$ 256.00	\$ 4.00	\$ 256.00
42	EBS and SubBase Course	34	CY	\$ 30.00	\$ 1,020.00	\$ 35.00	\$ 1,190.00
43	Curb & Gutter Patching	20	LF	\$ 150.00	\$ 3,000.00	\$ 60.00	\$ 1,200.00
44	Hot Mix Asphalt Pavement	20	TN	\$ 125.00	\$ 2,500.00	\$ 180.00	\$ 3,600.00
45	Topsoil, Seeding, and Mulch	340	SY	\$ 10.00	\$ 3,400.00	\$ 9.00	\$ 3,060.00
46	Traffic Control and Access	1	LS	\$ 2,000.00	\$ 2,000.00	\$ 4,000.00	\$ 4,000.00
ALLEY STREET TOTAL ALTERNATE #1 BID				\$	94,771.00		\$ 113,612.30

Item No.	METALCRAFT PLANT SITE - BASE BID	Quantity	Unit	Unit Price	Total	Unit Price	Total
47	10" Watermain	730	LF	\$ 125.00	\$ 91,250.00	\$ 124.00	\$ 90,520.00
48	6" Watermain	34	LF	\$ 112.00	\$ 3,808.00	\$ 140.00	\$ 4,760.00
49	Granular Backfill, Watermain	365	LF	\$ 20.00	\$ 7,300.00	\$ 0.01	\$ 3.65
50	10" Gate Valve and Box	2	EA	\$ 4,500.00	\$ 9,000.00	\$ 4,200.00	\$ 8,400.00
51	6" Gate Valve and Box	2	EA	\$ 2,200.00	\$ 4,400.00	\$ 2,600.00	\$ 5,200.00
52	4" Gate Valve & Box	1	EA	\$ 1,800.00	\$ 1,800.00	\$ 2,000.00	\$ 2,000.00
53	Water Service Lateral, 4"	20	LF	\$ 105.00	\$ 2,100.00	\$ 184.00	\$ 3,680.00
54	Hydrant	2	EA	\$ 6,900.00	\$ 13,800.00	\$ 7,700.00	\$ 15,400.00
55	Connect Existing Watermain	3	EA	\$ 3,000.00	\$ 9,000.00	\$ 2,800.00	\$ 8,400.00
56	Mill Existing Pavement	1435	SY	\$ 5.00	\$ 7,175.00	\$ 4.25	\$ 6,098.75
57	Sawcut Existing Pavement	1,250	LF	\$ 3.00	\$ 3,750.00	\$ 4.00	\$ 5,000.00
58	Hot Mix Asphalt Pavement	350	TN	\$ 100.00	\$ 35,000.00	\$ 112.00	\$ 39,200.00
59	Steel Pipe Bollards, Painted	4	EA	\$ 500.00	\$ 2,000.00	\$ 400.00	\$ 1,600.00
60	Topsoil, Seed, and Mulch	500	SY	\$ 12.00	\$ 6,000.00	\$ 9.00	\$ 4,500.00
61	Erosion and Seeding Mat	425	SY	\$ 5.00	\$ 2,125.00	\$ 3.00	\$ 1,275.00
62	Silt Fence	150	LF	\$ 5.00	\$ 750.00	\$ 4.00	\$ 600.00
63	Project Signage	1	LS	\$ 1,857.00	\$ 1,857.00	\$ 4,000.00	\$ 4,000.00
64	Construction Erosion Control	1	LS	\$ 2,500.00	\$ 2,500.00	\$ 4,000.00	\$ 4,000.00
METALCRAFT PLANT SITE - BASE BID				\$	203,615.00		\$ 204,637.40

READ AS \$214,637.40

Item No.	METALCRAFT PLANT SITE - ALTERNATE #2 BID	Quantity	Unit	Unit Price	Total	Unit Price	Total
65	10" Watermain	92	LF	\$ 194.00	\$ 17,848.00	\$ 154.00	\$ 14,168.00
66	10" ID Horizontal Directionally Drilled Watermain	172	LF	\$ 194.00	\$ 33,368.00	\$ 320.00	\$ 55,040.00
67	Construction Dewatering	1	LS	\$ 2,000.00	\$ 2,000.00	\$ 9,000.00	\$ 9,000.00
68	10" Gate Valve and Box	1	EA	\$ 4,400.00	\$ 4,400.00	\$ 4,400.00	\$ 4,400.00
69	10" Gate Valve & Test Manhole	1	EA	\$ 13,000.00	\$ 13,000.00	\$ 9,400.00	\$ 9,400.00
70	Granular Backfill, Watermain	46	LF	\$ 20.00	\$ 920.00	\$ 0.01	\$ 0.46
71	Connect Existing Watermain	1	EA	\$ 3,500.00	\$ 3,500.00	\$ 9,200.00	\$ 9,200.00
72	Topsoil, Seeding, and Mulch	250	SY	\$ 10.00	\$ 2,500.00	\$ 9.00	\$ 2,250.00
73	Erosion and Seeding Mat	205	SY	\$ 5.00	\$ 1,025.00	\$ 3.00	\$ 615.00
74	Silt Fence	80	LF	\$ 5.00	\$ 400.00	\$ 4.00	\$ 320.00
METALCRAFT PLANT SITE - ALTERNATE #2 BID				\$	78,961.00		\$ 104,393.46

TOTAL BASE BID (ALLEY STREET PROJECT + METALCRAFT PROJECT)				\$	576,000.00		\$ 600,049.65
---	--	--	--	-----------	-------------------	--	----------------------

READ AS \$610,049.65

Attachment: 2023 S&U Bid Tab (4898 : Resolution 5864-2023: Award Bid Contract to Kruczek Construction)

CITY OF MAYVILLE, WISCONSIN

2023 STREET AND UTILITY RECONSTRUCTION

ALLEY STREET SAN SEWER & WATERMAIN

METALCRAFT PLANT SITE WATERMAIN

UTILITIES

STREET AND STORM SEWER

CITY OF MAYVILLE
115 S. SCHOOL STREET
MAYVILLE, WI 53050
CONTACT: BOB NEITZEL
EMAIL: DNEITZEL@KUNKELENGINEERING.COM

WATER & SANITARY SEWER
MAYVILLE WATER & WASTEWATER UTILITIES
400 KEGOSKEE STREET
MAYVILLE, WI 53050
920-387-7906
CONTACT: COURTNEY STEGER
EMAIL: CSTEGE@MAYVILLECITY.COM

TELEPHONE

AT&T
10 E. DIVISION STREET
MAYVILLE, WI 53050
920-929-1013
CONTACT: CHUCK BARTELT
EMAIL: CB1461@ATT.COM

ELECTRIC & NATURAL GAS

ALLIANT UTILITIES
120 E. MAPLE AVE.
BEAVER DAM, WI 53916
OFFICE: 920-887-6061
CELL: 920-960-5219
CONTACT: PERRY BOECK
EMAIL: PERRYBOECK@ALLIANTENERGY.COM

Cable TV/Internet/Phone

CHARTER COMMUNICATIONS
1000 CHARTER DRIVE
JUNEAU, WI 53039
920-263-0082 OFFICE
920-304-6787 CELL
CONTACT: NICK FRASE
EMAIL: NICK.FRASE@CHARTER.COM

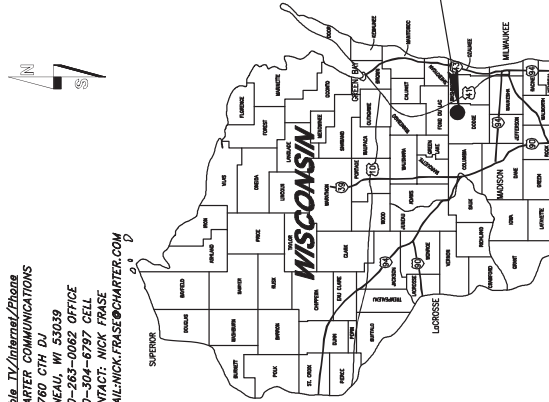

PROJECT VICINITY MAP

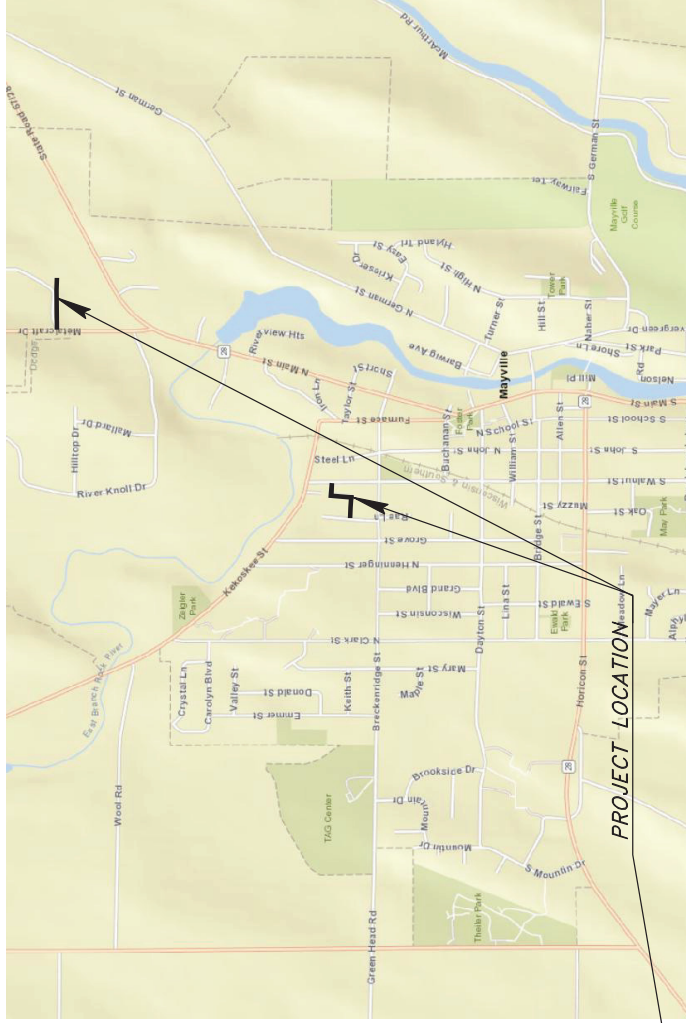

AREA DISTURBED BY PROJECT CONSTRUCTION:
ALLEY STREET PROJECT AREA: 0.46 ACRES
METALCRAFT PLANT PROJECT AREA: 0.41 ACRES
TOTAL DISTURBED AREA: 0.87 ACRES

INDEX TO SHEETS

- 1 COVER & LOCATION MAP
- 2 TYPICAL CROSS SECTIONS & STANDARD SYMBOLS
- 3-4 ALLEY STREET PLAN & PROFILE
- 5-6 METALCRAFT PLANT WATERMAIN PLAN AND PROFILE
- 7 SEWER AND WATER DETAILS
- 8 EROSION CONTROL DETAILS

PROJECT #
KU22.1039.0



REVISÉ 2/28/23
SCALE : NTS



ALLEY STREET ROADWAY RESTORATION

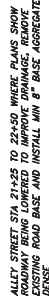

PROVIDE FOR NEW HYDRANTS AT METALCRAFT PLANT SITE

	BLOCK CORNER MONUMENT		
•	PROPERTY CORNER MONUMENT	—U—	UNDERGROUND TELEPHONE/CABLE UTILITY
▲	CONTROL POINT	—E—	UNDERGROUND ELECTRIC UTILITY
	BUSH	—F—	UNDERGROUND FIBER OPTIC UTILITY
	DECIDUOUS TREE (TRUNK DIAMETER INDICATED)		STORM INLET
	CONIFEROUS TREE (TRUNK DIAMETER INDICATED)		YARD INLET
	FLOW DIRECTION		MANHOLE (STORM, SANITARY OR WATER)
	TREE/BUSH TO BE REMOVED		FIRE HYDRANT
	FLOW DIRECTION	●	WATER VALVE
	LIGHT POLE	—W—	WATER UTILITY

STANDARD ABBREVIATIONS:

STANDARD SYMBOLS

📍 BLOCK CORNER MONUMENT

- PROPERTY CORNER MONUMENT —UT— UNDERGROUND TELEPHONE/CABLE UTILITY

▲ CONTROL POINT

BLUSH
—FO— UNDERGROUND FIRER OPTIC UTILITY

DECIDUOUS TREE

STORM INLET

CONIFEROUS TREE YARD INLET

FLOW DIRECTION

MANHOLE

~~TREE/BUSH TO BE REMOVED~~ & FIRE HYDRANT

 FLOW DIRECTION
  WATER VALVE

—o— LIGHT POLE
—W— WATER UTILITY

Ø UTILITY POLE
—WS— WATER SERVICE

☐ PEDESTAL

☒ GAS UTILITY

GUY WIRE
—65— GAS SERVICE

TYPICAL CROSS SECTIONS AND STANDARD SYMBOLS, CITY OF MAYVILLE 2023 STREET & UTILITY IMPROVEMENTS

1

